

PLAN SHOWING THE PROPOSED BUILDING IN S.No.213,V.No.148, OGGIAM THORAIPAKKAM VILLAGE, RAJUNAGAR, PLOT No.7,8,9 & 10, SAIDAPET TALUK, CHINGLEPET M.G.R. DIST. NAME OF OWNER:- C.G.RAMAMURTHY.

SCALE - 1" = 8'0"

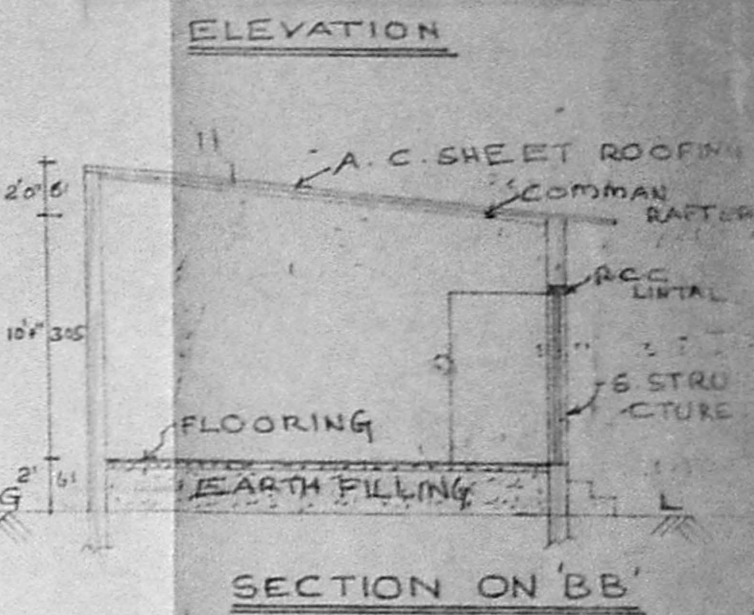
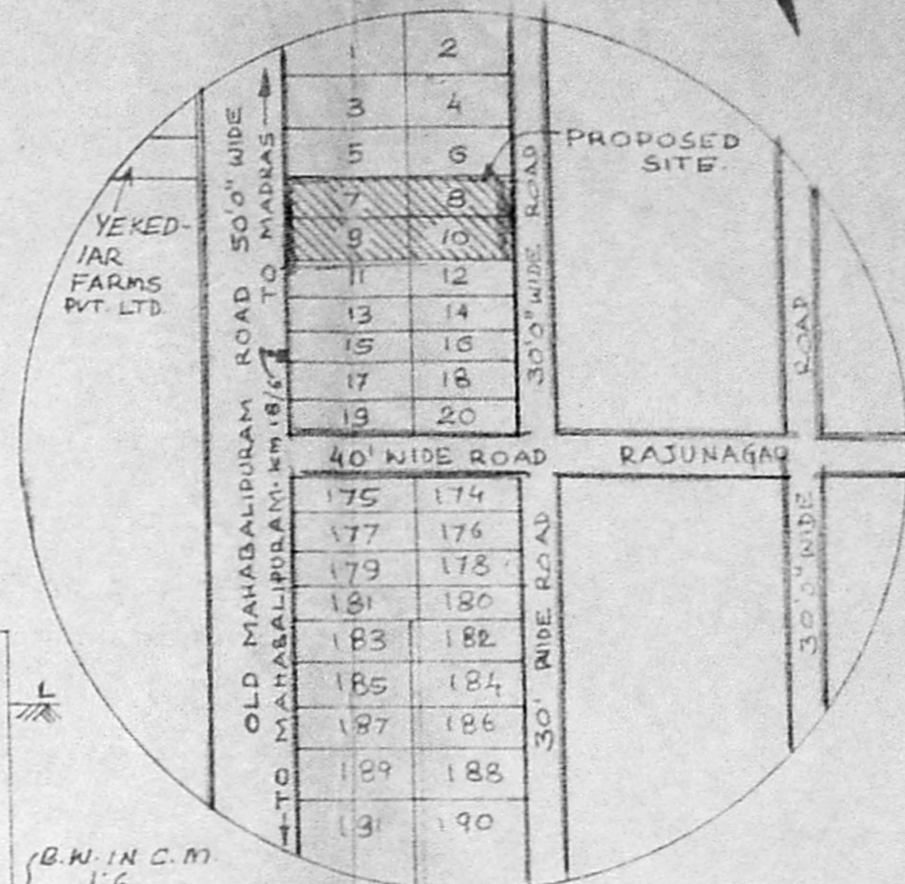
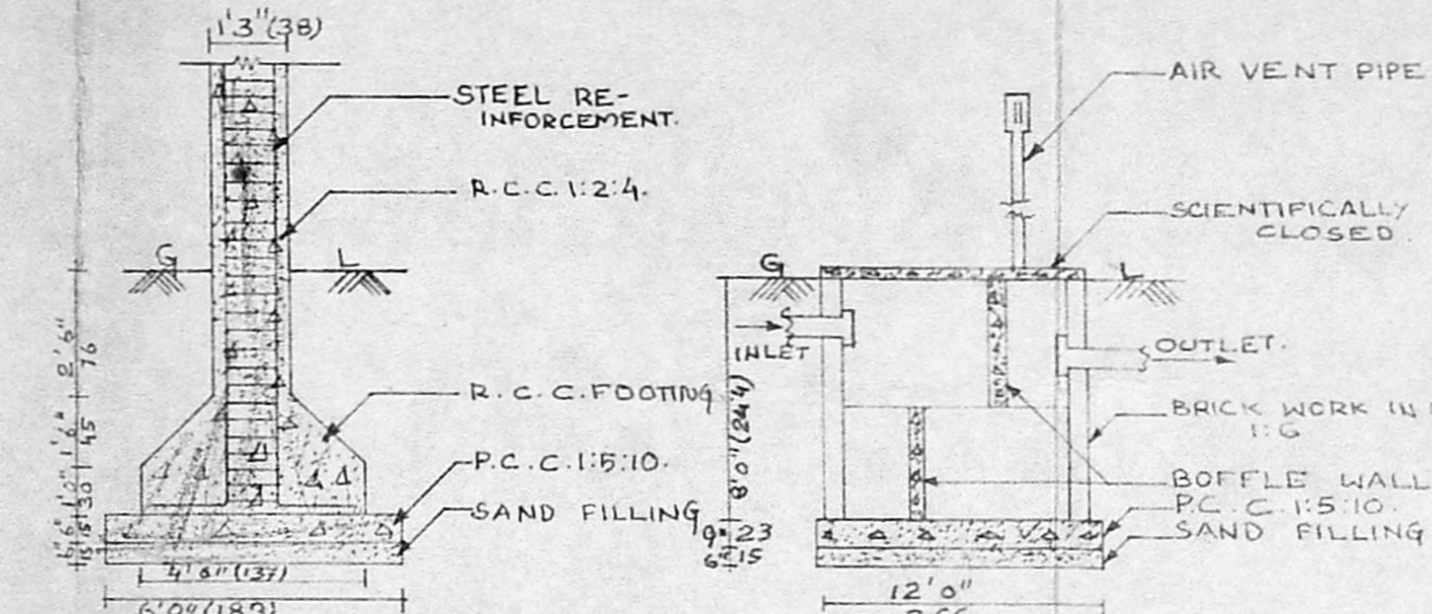
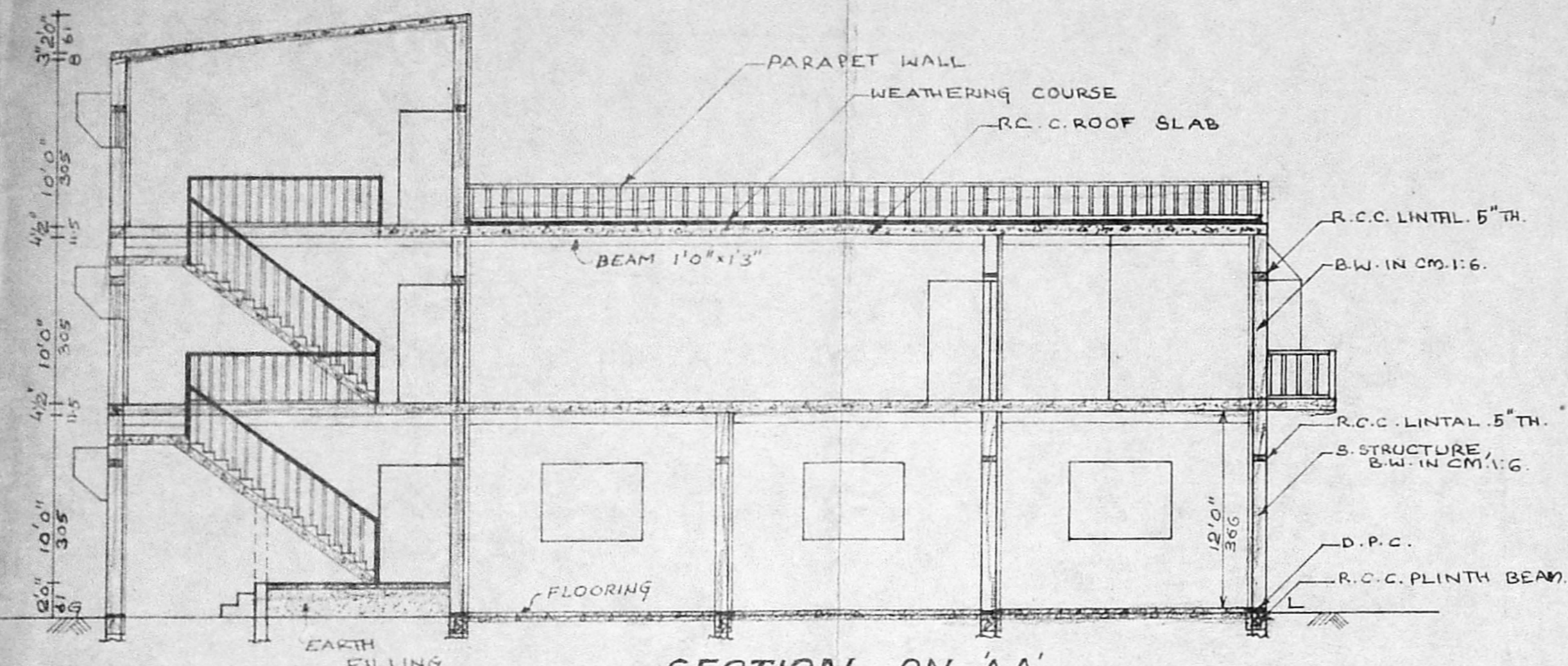
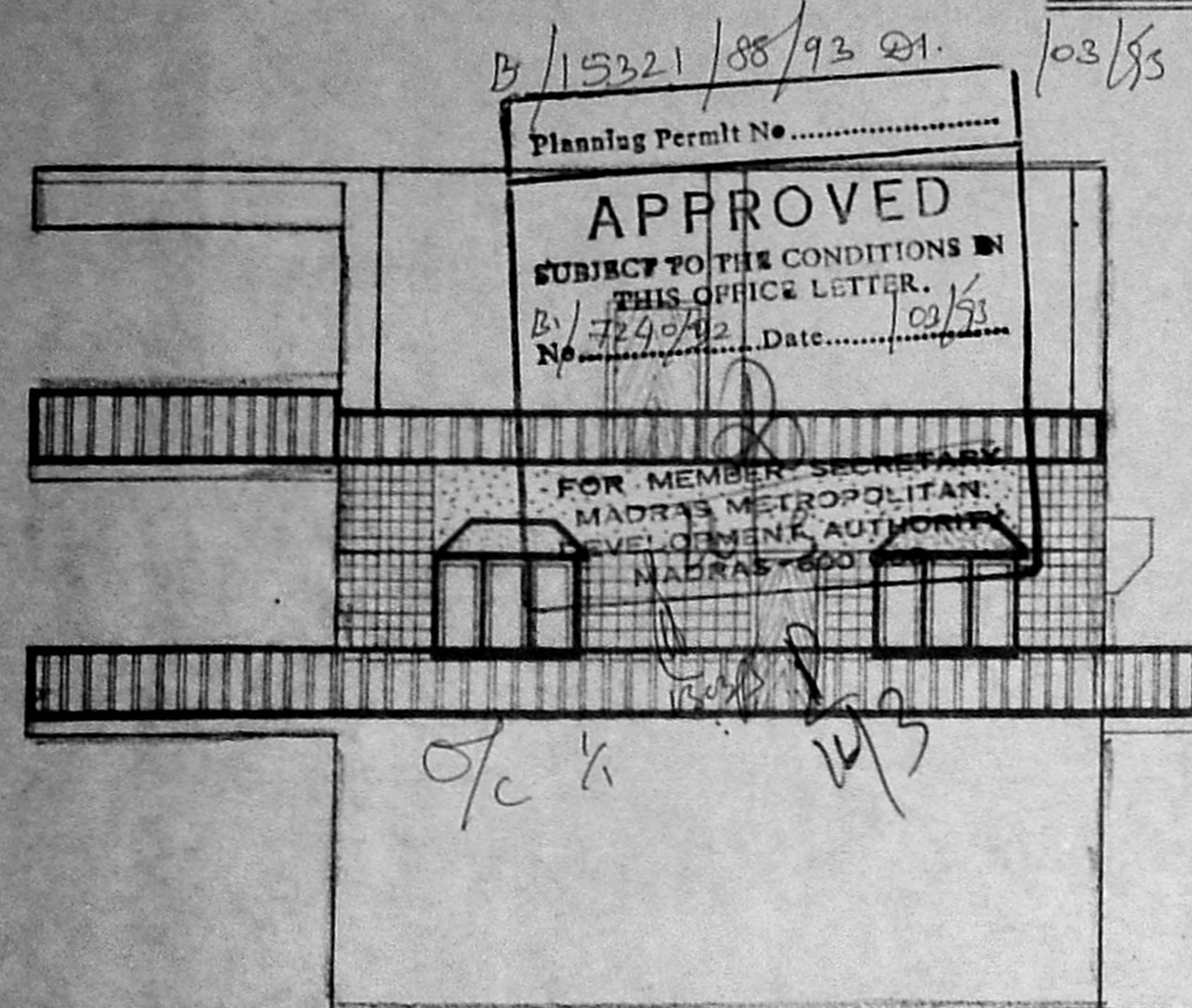

**REFERENCE**

**SCHEDULE OF JOINERS.**

D	DOOR	4'0" x 7'0" (122 x 213)
D1	"	3'0" x 7'0" (91 x 213)
D2	"	2'6" x 7'0" (76 x 213)
W	WINDOW	6'0" x 4'6" (183 x 137)
W1	"	4'0" x 4'6" (122 x 137)
W2	"	6'0" x 4'0" (183 x 122)
V	VENTILATOR	3'0" x 2'0" (91 x 61)

**COLOUR INDEX**

PROPOSED	---
EXISTING	---
EXISTING TO BE DISMANTLED	---
ROAD	---
BOUNDARY	---

**AREA INDEX**

PLOT AREA	13200 S.F.	1784 S.M.
PLINTH AREA -		
GROUND FLOOR	2002 S.F.	186 S.M.
FIRST FLOOR	2106 S.F.	194 S.M.
SECOND FLOOR	646 S.F.	60 S.M.
TOTAL AREA	4754 S.F.	442 S.M.
PORTICO AREA		
FIRST FLOOR	592 S.F.	55 S.M.
SECOND FLOOR	263 S.F.	24 S.M.
VACANT AREA	16743 S.F.	1556 S.M.
PUMP ROOM AREA	60 S.F.	6 S.M.
WELL	288 S.F.	3 S.M.

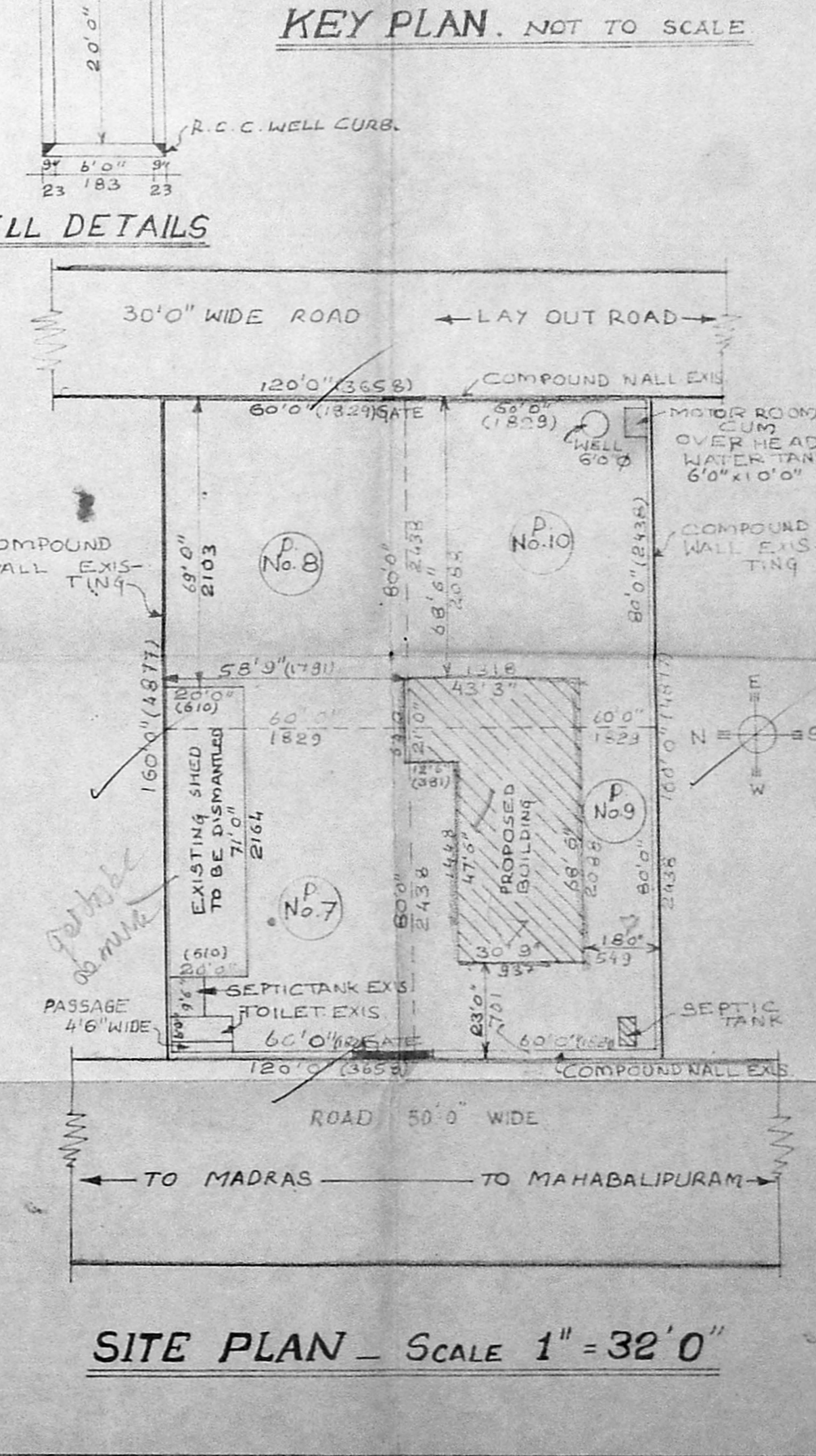
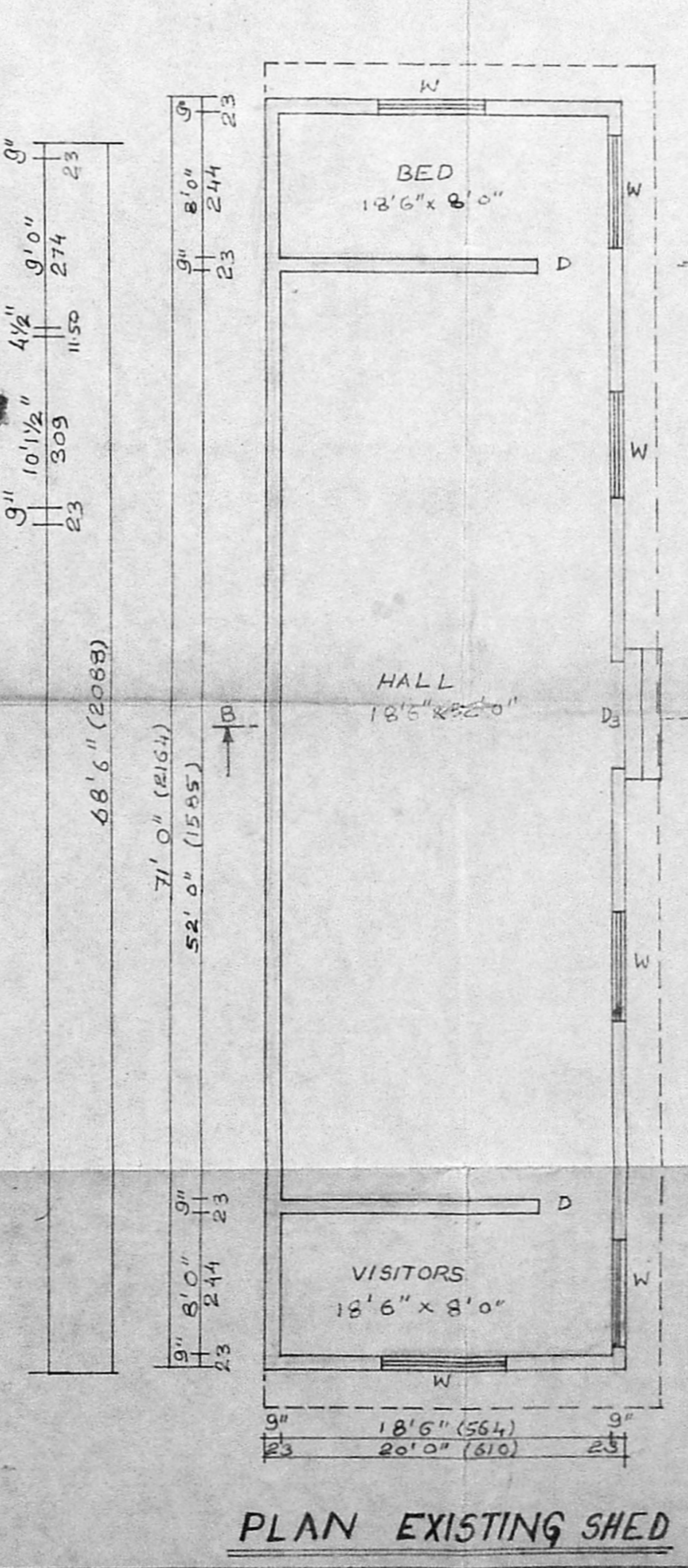
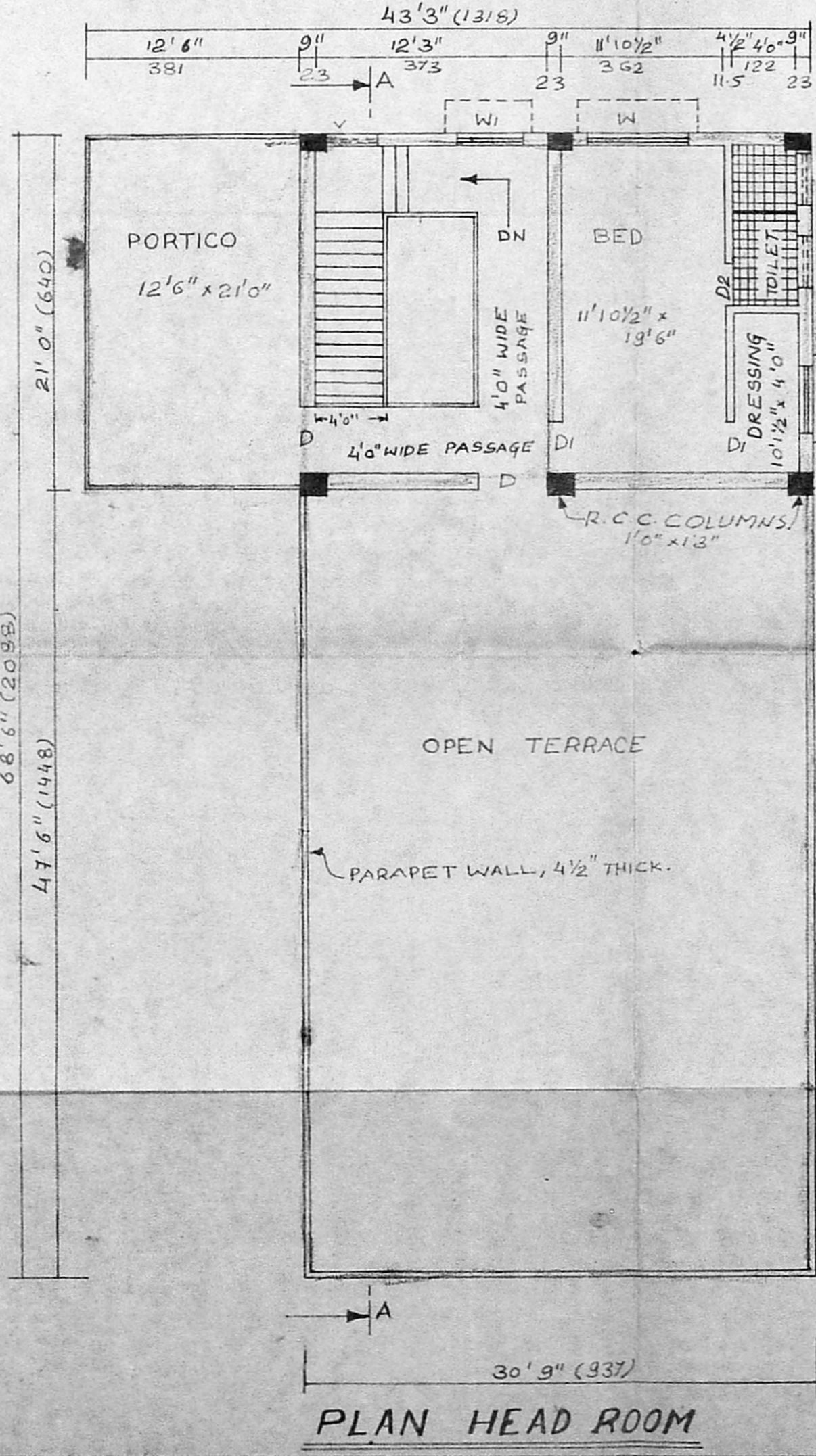
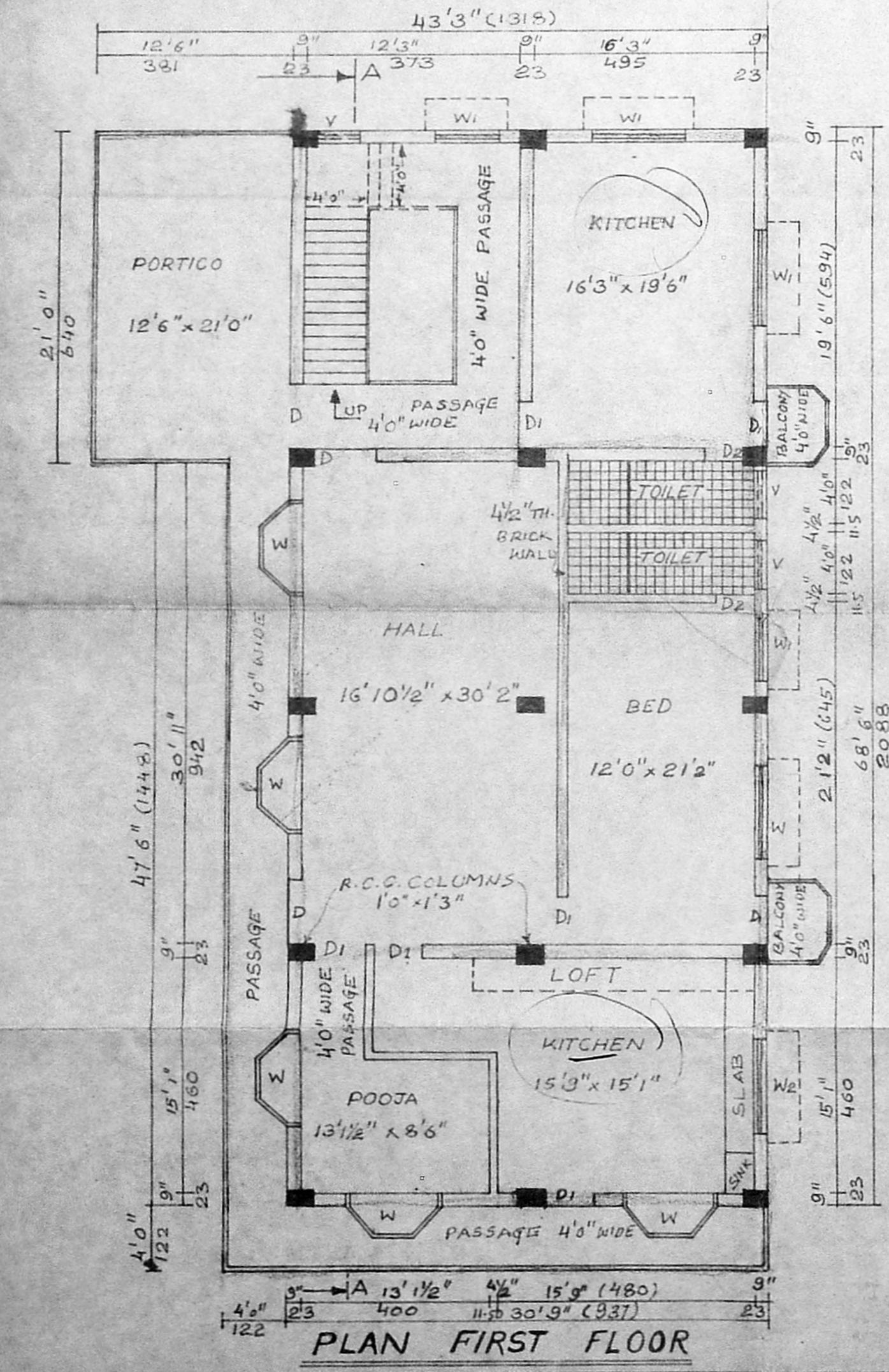
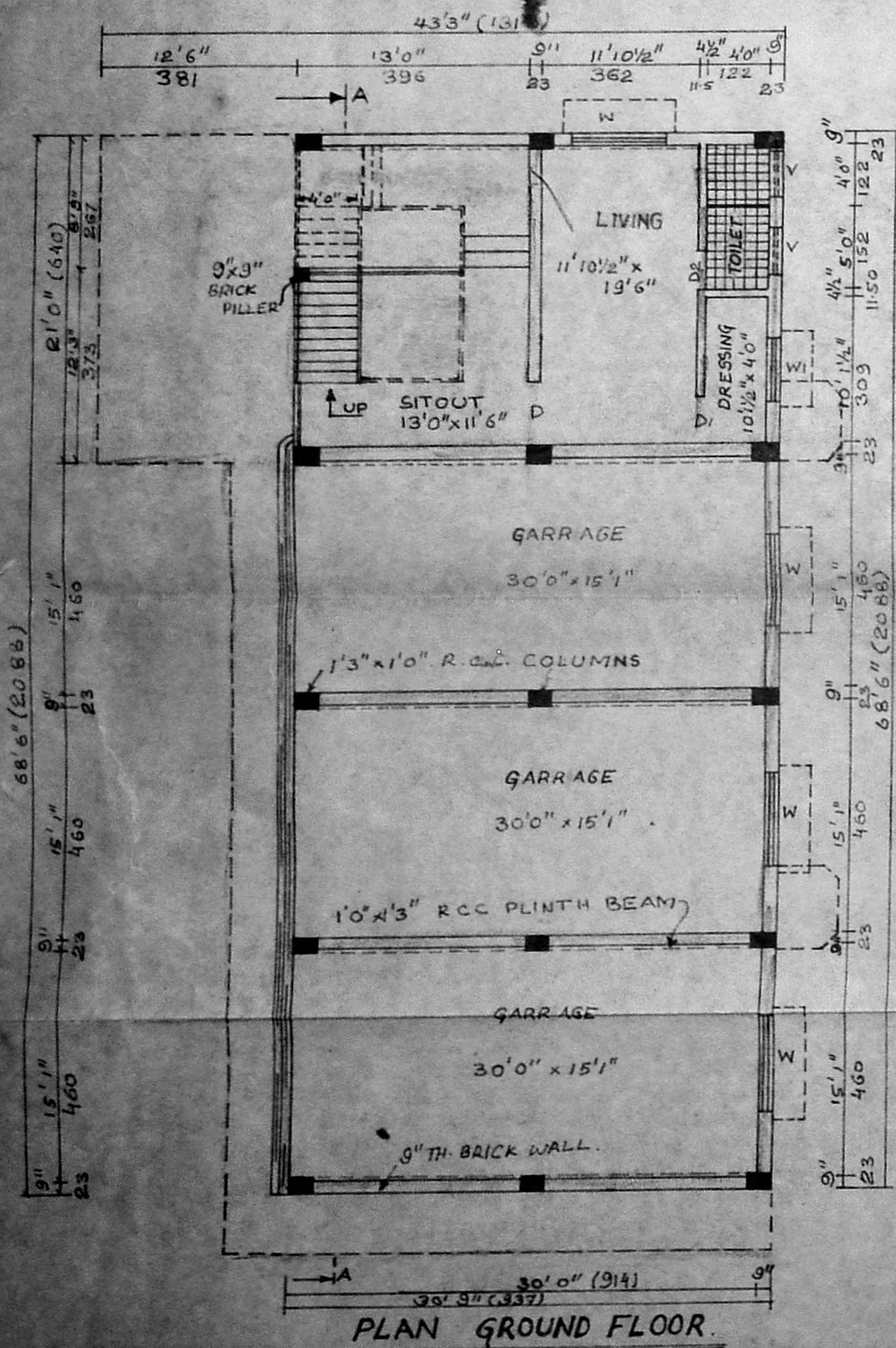

OWNER: C.G. Ramamurthy

M.S. RAJESWARA CHARVULU,  
L.C.E., A.I.I.D., Grad. I. Struct. E.,  
Archit. Engineer & Contractor,  
Panel Valuer / Insurance Surveyor & Loss  
Assessor. Govt. of India  
Panel Engineer/H.R. & C.E. Govt. of Tamilnadu,  
Licensed Surveyor Corporation of Madras,  
Ambattur & Avadi. Real Estate Promoter.  
Res. 878, 30th St., Off. 19, Rameswaram Rd.,  
T. Nagar, Madras-17.  
LIC. No. 052200